



Resource Guide

Washington Early Learning Child Care Orientation



ACKNOWLEDGEMENTS

We would like to recognize and thank the following individuals for their contributions to this project:

Angela Abrams, *Professional Development*
Luba Bezborodnikova, *Licensing*
Peggy Brown, *ECEAP*
Rachael Brown-Kendall, *Quality Rating and Improvement System*
Lindsay Cortina, *Child Care Licensing*
Kierra Cox, *Public Consulting Group*
Tyler Farmer, *Child Care Policy*
Eva Freumith, *Child Care Licensing*
Heather Gann, *Public Consulting Group*
Roxanne Garzon, *Quality Rating and Improvement System*
Travis Hansen, *Child Care Licensing*
Jody Hitchings, *Child Care Licensing*
Fartun Nur, *Child Care Licensing*
Ann Radcliffe, *Child Care Policy*
Michelle Roberts, *Professional Development*
Sonya Stevens, *Licensing Division Research*
Diana Stokes, *Professional Development*
Deanna Sundby, *Quality Rating and Improvement System*
Heather West, *Child Care Licensing*
Jodi Whiteman, *Public Consulting Group*

The materials available in this guidebook are for informational purposes only. These materials are not intended to be relied upon as a comprehensive view of licensing regulations or legal advice. Each individual is responsible for knowing and understanding current Washington State laws and regulations. Current child care laws and rules can be found at chapters 43.216 RCW, 110-300A WAC, and 110-300B WAC. Chapter 110-300 WAC will go in effect on August 1, 2019.

Please Note: Documents that are available in Spanish (**SP**) and Somali (**SO**) are highlighted in this resource guide next to the supporting links, and indicated with the following icons:





Table of Contents

Section 1: Resource Links	3
DCYF Section	3
Health and Safety Section.....	6
Nationwide Resources	8
Nutrition Section.....	9
Early Learning Program Section	10
Section 2: Comprehensive Application Submission.....	11
Opening a Family Home Early Learning Program.....	11
Opening a Center Early Learning Program	11
Applying	11
A Complete Application Packet.....	12
The Application Process	13
Application Checklist.....	14
Section 3: Extend your Learning	16
Video Resources.....	16
Written Resources	17
Section 4: Program Supports.....	18
Early Achievers	18
DCYF Statewide Offices	19
Electronic Attendance System	20
Section 5: Professional Development and Qualifications	21
Chart of Related Credentials.....	21
General Staff Qualifications	22
Training Requirements.....	23
Section 6: Posters and Visuals	24
Crib Standards	24
Diaper Changing Poster.....	25
Hand Washing Poster	26
Bare is Best.....	27
Window Coverings	28
Nutrition.....	29
Sources Cited	31



SECTION 1: RESOURCE LINKS

DCYF Section

Early Learning Background Checks

Background checks are important to protect the safety and welfare of children.

[Read More](#)

Background Check Information

<https://www.dcyf.wa.gov/services/early-learning-providers/background-checks>



DCYF Map

<https://www.dcyf.wa.gov/sites/default/files/pdf/DCYFMap-offices.pdf>



Early Achievers

<https://www.dcyf.wa.gov/services/early-learning-providers/early-achievers>



Early Learning & Child Care Offices

Contact your local early learning & child care office when you:

- Have a question about child care or child care licensing
- Need to see or speak with your child care licensor or supervisor
- Have questions about programs or resources relating to child care

[Find your local early learning & child care office](#)

Early Learning Child Care Licensing Offices

<https://dcyf.wa.gov/find-an-office/el-offices>

Early Childhood Education and Assistance Program

Prepares 3-4 year olds from low-income families for success in school and life.

[Read More](#)

ECEAP

<https://www.dcyf.wa.gov/services/early-learning-providers/eceap>

ECEAP/Head Start

<https://dcyf.wa.gov/services/earlylearning-childcare/eceap-headstart>

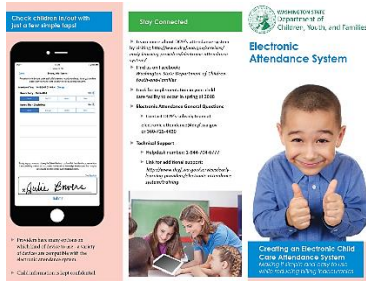

Electronic Attendance Provider Brochure
<https://www.dcyf.wa.gov/services/early-learning-providers/electronic-attendance-system>



Early Support for Infant and Toddlers | ESIT
<https://www.dcyf.wa.gov/services/child-dev-support-providers/esit>

**FAMILY, FRIEND & NEIGHBOR (FFN) PROVIDER
NEW TRAINING REQUIREMENTS**

Family, Friend and Neighbor providers (FFN) have new training requirements if they are serving children receiving Working Connections or Seasonal Child Care subsidy. The Department of Children, Youth, and Families (DCYF), formerly the Department of Early Learning, is adding new required training to FFN notices to meet state and federal laws.

Starting October 1, 2018, current FFN providers have 90 days to complete and record health and safety training. New providers have 90 days from date of authorization to complete and record health and safety training. Below is the list of all trainings that FFN providers must take in order to continue to receive subsidy.



Family, Friends, Neighbor Care | FFN
<https://www.dcyf.wa.gov/services/earlylearning-childcare/ffn>

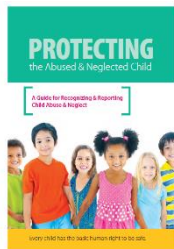

Mandatory Reporting of Child Abuse and Neglect
<https://www.dcyf.wa.gov/safety/mandated-reporter>



MERIT Registration
<https://apps.dcyf.wa.gov/MERIT/Home/Welcome?ReturnUrl=%2fmerit>



Professional Development | Early Childhood Career Portal
<https://ececareers.del.wa.gov/>



Chart of Related Credentials

State	Qualification	Related Credential
Alaska	Child Development Associate	Child Development Associate (CDA)
Arizona	Child Development Associate	Child Development Associate (CDA)
California	Child Development Associate	Child Development Associate (CDA)
Colorado	Child Development Associate	Child Development Associate (CDA)
Connecticut	Child Development Associate	Child Development Associate (CDA)
Delaware	Child Development Associate	Child Development Associate (CDA)
Florida	Child Development Associate	Child Development Associate (CDA)
Georgia	Child Development Associate	Child Development Associate (CDA)
Illinois	Child Development Associate	Child Development Associate (CDA)
Indiana	Child Development Associate	Child Development Associate (CDA)
Iowa	Child Development Associate	Child Development Associate (CDA)
Kansas	Child Development Associate	Child Development Associate (CDA)
Kentucky	Child Development Associate	Child Development Associate (CDA)
Louisiana	Child Development Associate	Child Development Associate (CDA)
Maine	Child Development Associate	Child Development Associate (CDA)
Maryland	Child Development Associate	Child Development Associate (CDA)
Massachusetts	Child Development Associate	Child Development Associate (CDA)
Michigan	Child Development Associate	Child Development Associate (CDA)
Minnesota	Child Development Associate	Child Development Associate (CDA)
Mississippi	Child Development Associate	Child Development Associate (CDA)
Missouri	Child Development Associate	Child Development Associate (CDA)
Montana	Child Development Associate	Child Development Associate (CDA)
Nebraska	Child Development Associate	Child Development Associate (CDA)
Nevada	Child Development Associate	Child Development Associate (CDA)
New Hampshire	Child Development Associate	Child Development Associate (CDA)
New Jersey	Child Development Associate	Child Development Associate (CDA)
New Mexico	Child Development Associate	Child Development Associate (CDA)
New York	Child Development Associate	Child Development Associate (CDA)
North Carolina	Child Development Associate	Child Development Associate (CDA)
North Dakota	Child Development Associate	Child Development Associate (CDA)
Ohio	Child Development Associate	Child Development Associate (CDA)
Oklahoma	Child Development Associate	Child Development Associate (CDA)
Oregon	Child Development Associate	Child Development Associate (CDA)
Pennsylvania	Child Development Associate	Child Development Associate (CDA)
Rhode Island	Child Development Associate	Child Development Associate (CDA)
South Carolina	Child Development Associate	Child Development Associate (CDA)
South Dakota	Child Development Associate	Child Development Associate (CDA)
Tennessee	Child Development Associate	Child Development Associate (CDA)
Texas	Child Development Associate	Child Development Associate (CDA)
Utah	Child Development Associate	Child Development Associate (CDA)
Vermont	Child Development Associate	Child Development Associate (CDA)
Virginia	Child Development Associate	Child Development Associate (CDA)
Washington	Child Development Associate	Child Development Associate (CDA)
West Virginia	Child Development Associate	Child Development Associate (CDA)
Wisconsin	Child Development Associate	Child Development Associate (CDA)
Wyoming	Child Development Associate	Child Development Associate (CDA)

Professional Development | Charts of Related Credentials, General Staff and Training Requirements
<https://dcyf.wa.gov/services/earlylearning-profdev/early-learning-provider>



If you are a new student and need a user name and password.

Student Login

User Name

Password

[Forgot your username or password?](#)

Professional Development | Training Portal
www.dcyftraining.com



Washington Early Learning Guidelines
<https://dcyf.wa.gov/sites/default/files/pdf/guidelines.pdf>

WASHINGTON STATE LEGISLATURE

WACs > Title 110 > Chapter 110-300

Complete Chapter

Chapter 110-300 WAC

FOUNDATIONAL QUALITY STANDARDS FOR EARLY LEARNING PROGRAMS

Formerly: Chapter 170-300 WAC

WAC Sections

Section	TEXT AND AUTHORITY
110-300-0001	Intent and authority.
110-300-0002	Definitions.
110-300-0010	License required.
110-300-0015	License renewal.
110-300-0016	Waiver process: Voluntary and temporary closure.
110-300-0020	Enrollment programs.
110-300-0025	Central and exempt programs.
110-300-0030	Nonpublic institution.

Washington State Legislative Rules and Laws Portal
<http://leg.wa.gov/>



Health and Safety Section

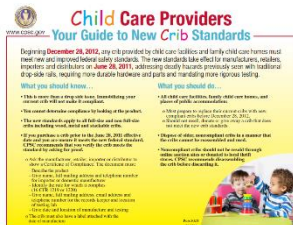

CPSC Crib Standards

<https://www.cpsc.gov/s3fs-public/5023.pdf>

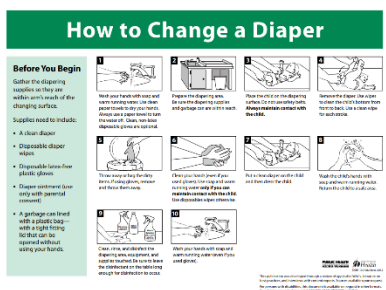

Diaper Changing Poster

<https://www.doh.wa.gov/Portals/1/Documents/8330/130-082-DiaperCCsm-en-L.pdf>



Handwashing Poster

<https://www.doh.wa.gov/Portals/1/Documents/Pubs/130-012.pdf>

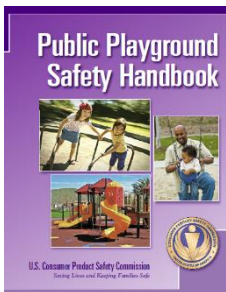

Center Based Playground Safety Handbook

<https://www.cpsc.gov/s3fs-public/325.pdf>

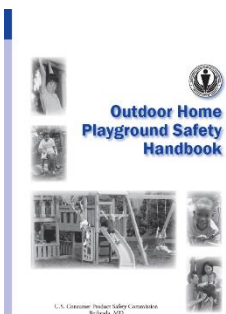

Outdoor Home Playground Safety Handbook

<https://www.cpsc.gov/s3fs-public/324.pdf>



Safe Sleep – Bare is Best

<https://onsafety.cpsc.gov/blog/2017/09/11/bare-is-best/>

SP SO



State Fire Marshal <http://www.wsp.wa.gov/fire-inspection-plan-review/>

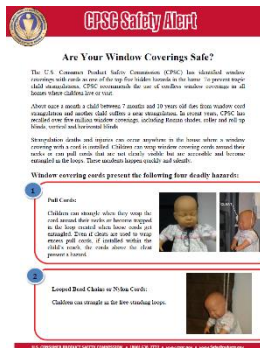

Window Blinds Handout <https://www.cpsc.gov/safety-education/safety-education-centers/window-covering>



Nationwide Resources

American Academy
of Pediatrics



DEDICATED TO THE HEALTH OF ALL CHILDREN®

Healthy Children, *from American Academy of Pediatrics*

<https://www.healthychildren.org/>



ASSOCIATION FOR
Early
Learning
Leaders

National
Accreditation
Commission
FOR EARLY CARE AND
EDUCATION PROGRAMS

Association for Early Learning Leaders

<https://www.earlylearningleaders.org/>

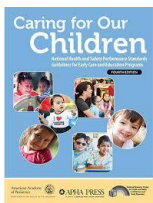

Caring for Our Children, *National Health and Safety
Performance Standards Guidelines for Early Care and
Education Programs* <http://nrckids.org/CFOC>



CENTERS FOR DISEASE
CONTROL AND PREVENTION

Centers for Disease Control and Prevention

<https://www.cdc.gov/parents/infants/milestones.html>



Council for Professional Recognition

<https://www.cdacouncil.org/>



National Association of the Education of Young Children

<https://www.naeyc.org/>



National Association for Family Child Care

<https://www.nafcc.org/>



National Early Childhood Program Accreditation

<https://necpa.net/>

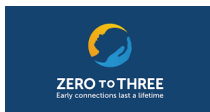

Zero to Three

<https://www.zerotothree.org/>



Nutrition Section



My Plate Chart

<https://www.choosemyplate.gov/myplate-tip-sheets>

CACFP Family Child Care Program Information

<http://www.k12.wa.us/ChildNutrition/Programs/CACFP/pubdocs/CACFPprograminformationforfamilydaycarehomes.pdf>

Center Based Food Program

<https://www.fns.usda.gov/cacfp/child-day-care-centers>

Do it Right, Serve it Safe!

A training program on food safety developed by Tacoma-Pierce County Health Department

Choose a language to start the course

English

ភាសាខ្មែរ

粵語

한국어

普通话

Русский

Tiếng Việt

Español

Washington State Food and Beverage Workers Manual

<https://www.doh.wa.gov/CommunityandEnvironment/Food/FoodWorkerandIndustry/FoodWorkerManual/FoodSafetyisEverybodysBusiness>



Early Learning Program Section

3 Big Reasons Why Child Need to Play Outdoors

<https://www.actionforchildren.org.uk/news-and-blogs/parenting-tips/2017/march/3-big-reasons-why-children-need-to-play-outdoors/>

Child Care Aware of Washington <http://www.childcareaware.org/state/washington/>

Cold Weather Outdoor Play Boots Immune System!

https://www.med.upenn.edu/antibiotics/newsletters/2017_5.1_January.pdf

Faith Based Programs http://www.cdealliance.org/wp-content/uploads/2013/10/Definition_of_Faith_Based_Program1.pdf

Montessori Programmatic Approach <https://montessori-nw.org/what-is-montessori-education/>

Outdoor Focused Programmatic Approach <https://naturalstart.org/about-us>

Play Based Programmatic Approach <https://naeyc.org/resources/topics/play>

Reggio Emilia Programmatic Approach <https://www.reggioalliance.org/>

Waldorf Programmatic Approach <https://www.waldorfeducation.org/waldorf-education>

Whole Child Programmatic Approach <http://www.wholechildducation.org/about>



SECTION 2: COMPREHENSIVE APPLICATION SUBMISSION

Opening a Family Home Early Learning Program

Recommendations:

- Consider which ages you want to serve and if your home can accommodate the needs of those age groups.
- Consider whether or not you will offer transportation of children and the costs associated with that service.
- Contact your local city or county zoning and building departments to identify steps for obtaining a business license.
- Confirm that your address is zoned for a private business.
- If your home is part of a home owner's association (HOA), confirm that your HOA bylaws and ordinances allow small businesses to operate within your neighborhood.
- If you rent your home, talk to your landlord about your interest in operating child care in the home.
- Review the different Washington Administrative Code (WAC) standards that apply to structural requirements for indoor square footage, outdoor play areas, fencing, emergency exits, and other requirements.
- Look at any nearby safety hazards in proximity to the residence you want to license.

SECTION 2:
COMPREHENSIVE
APPLICATION SUBMISSION

Opening a Center Early Learning Program

Recommendations:

- Consider which ages you want to serve and if your facility can accommodate the needs of those age groups.
- Consider whether or not you will offer transportation of children and the costs associated with that service.
- Contact your local city or county zoning and building departments.
- Do not sign a lease or purchase agreement without looking into whether or not the facility can be licensed.
- Look at any nearby safety hazards in proximity to the property you want to license.
- Consider whether or not you will hold the position of director, or make sure you choose to hire a director who meets qualifications.

Applying

If you would like to apply for a license after completing the Department of Children, Youth, and Families (DCYF) orientation, the next step is to complete a license application. See the application checklist on Page 4.

After you complete this training, you must [contact your local early learning child care licensing office](#) to inform them that you completed the orientation and want to begin the licensing process.

Before calling your local licensing office, please be prepared with the following information:

- Your full name
- The date you completed the online early learning child care orientation
- The complete address of the program site where you will be applying



- Current contact information for yourself, including a phone number and email address

Once your local office receives this information, it will be entered into DCYF's online Provider Portal and you will receive an email with a link to prompt you to finalize your provider account. This link will allow you access to an online application where you can begin the steps for uploading your documents directly into the system.

According to WAC, an applicant must submit the completed application packed at least 90 calendar days prior to the planned opening of the early learning program.

This timeframe allows DCYF to:

- Review your materials and confirm they meet standards.
- Make any necessary requests for inspection by other entities.
- Inspect your facility and inform you of any corrections you may need to make.

The exact timeframe for becoming licensed varies from location to location. The more prepared you are and the quicker you make the necessary corrections, the quicker we can assess your facility for licensure.

A Complete Application Packet

It's important to review WAC 110-300-0400 for all of the documentation that must be submitted to DCYF along with your license application. Please review Page 4 to learn more about the documents required in your application packet.

Once received, the licensing office will review each document and notify you of what information may still be missing. Someone from your local early learning child care office will contact you about how to submit your non-refundable licensing fee and the amount that will apply to your program.

Payment must be in the form of a check, credit or debit card, or money order, in the following amounts:

- Family Home Early Learning Program Fees: \$30.00
- Center Early Learning Program Fees: \$125.00 for the first 12 children; plus \$12.00 for each additional child

Please note: the fees for both types of early learning programs are non-refundable.

Once complete, the application will be assigned to an early learning child care licensing staff who will contact you and work with you throughout the application process. You can expect licensing staff to coordinate a scheduled initial inspection of your early learning program. If you are applying for a center-based program, the licensing staff will also send an inspection request to the Washington State Fire Marshal's Office.



The Application Process

DCYF will retain all incomplete application packets for up to one year. If it is still incomplete at that time, the application materials will be returned to the applicant. You always have the option to reapply at a later time if you are interested.

An applicant who is unable to successfully complete the application and licensing process within 90 days may withdraw the application and reapply when they are able to meet the licensing requirements.

It's important that you contact your local licensing office as soon as you can in these situations so that licensing staff can assist you in making the necessary preparations for what's needed.

The Application Process

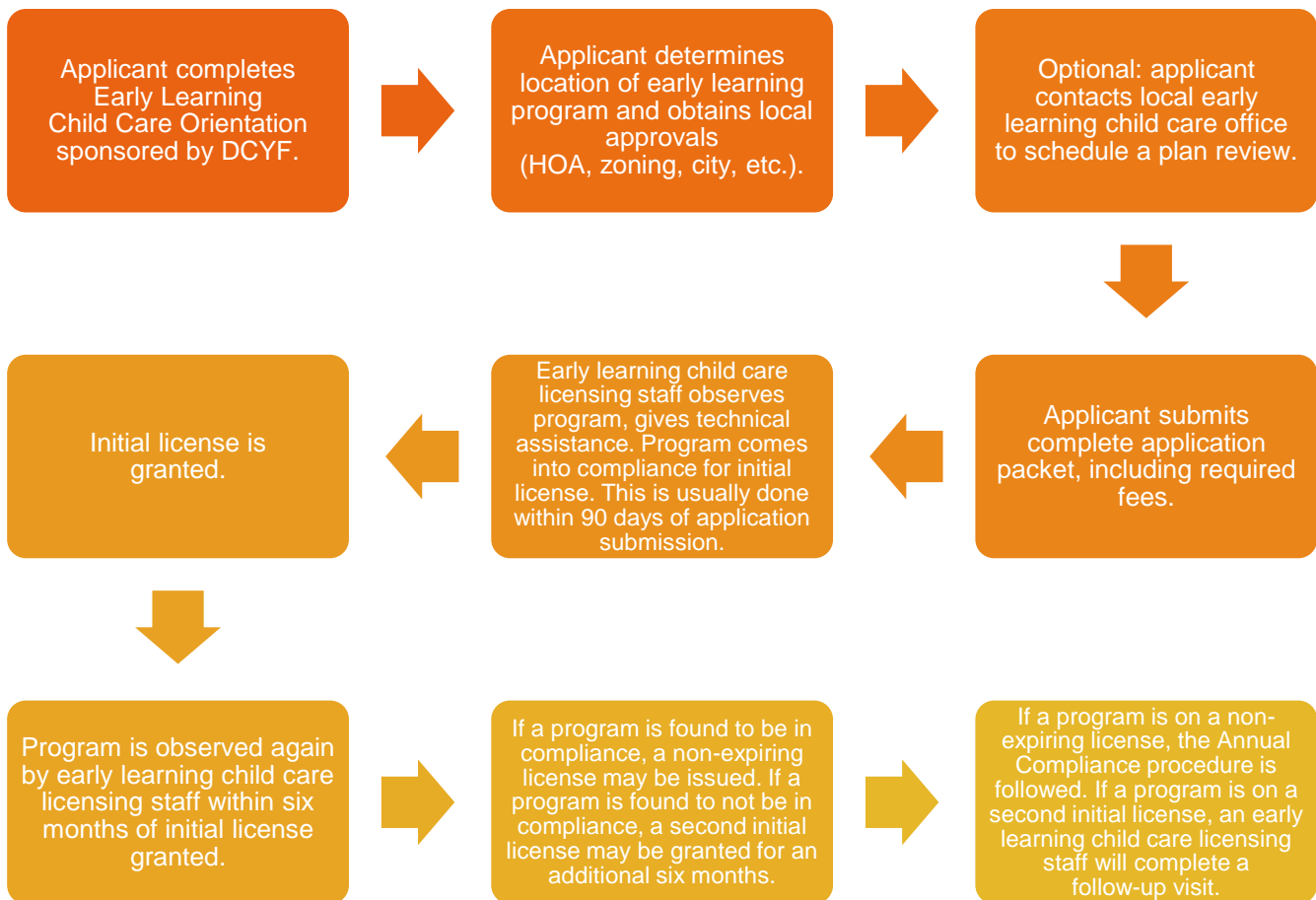

SECTION 2:
COMPREHENSIVE
APPLICATION SUBMISSION

If you are interested in learning more about the application submission process, please contact your local [Early Learning and Child Care Licensing Office](#).

You can also contact dcyf.providerportal@dcyf.wa.gov or call (866) 627-8929.



Application Checklist

- Completed, signed, and dated application form
- Current, government-issued identification
- Social security card or sworn declaration stating that the applicant does not have one
- Certificate from orientation completed within the last 12 months
- Diploma, transcript, or sworn declaration stating that the applicant cannot verify education requirements
- A staffing plan that includes:
 - The number and position types and qualifications of staff to meet the projected capacity of the early learning program
 - How the applicant will verify that staff hired meet the required qualifications
 - Projected staff training plan for the first year of the program
- A list that includes: applicant, staff, volunteers, and household members that are required to complete the background check process as outlined in WAC 170-06
- Résumé for applicant and résumé for certain staff positions:
 - Family Home – lead teacher
 - Center – director, assistant director, and program supervisor
- Three letters of professional reference for the applicant and specific staff members to include:
 - Family Home – lead teacher
 - Center – director, assistant director, and program supervisor
- Certificate of Occupancy if a center early learning program
- Program hours of operation, including closure dates and holiday observances
- Floor plan, including the use of proposed licensed and unlicensed space, with identified emergency pathways and emergency exits
- Copy of Washington State business license or a tribal, county, or city business or occupation license
- Proof of Employer Identification Number (EIN) if program intends to hire staff
- Certificate of Incorporation, partnership agreement, or similar business organization document (e.g., LLC, corporation, etc.)
- Proof of liability insurance:
 - Family Homes – optional
 - Centers – required, and some companies may only provide a quote prior to receiving an early learning child care program license
- If an on-site septic system is present, an inspection report completed within six months prior to the initial license inspection is required
- If an on-site private well water system is present, a coliform and nitrate testing results completed within six months prior to initial license inspection is required
- Lead and copy test results for water from all fixtures used to obtain water for: drinking, cooking, preparing food, or infant formula
- A lead or arsenic agreement, only for sites in the Tacoma smelter plume region (specifically for some: Thurston, Pierce, and King County programs)
- License fee:
 - \$30 for Family Home
 - \$125 for Center, with the remaining fee due after capacity is determined and before the initial license is issued
- Parent and program policies



- Staff policies, if the applicant plans to hire staff or use volunteers
- Emergency preparedness (fire and disaster) plan
- Health policies, including a plan to prevent exposure to blood and body fluids



SECTION 3: EXTEND YOUR LEARNING

Video Resources

DCYF YouTube Channel

<https://www.youtube.com/channel/UCsRzIU1gRk6-u4JtKIDyqhQ>

History of Child Care in Washington State , Child Care Aware of America

<https://www.youtube.com/watch?v=zZKzGScWq4Q>

Safe Sleep video <https://www.youtube.com/watch?v=Cyfrug4osjY>

Meaningful Makeover Cultivate Learning

University of Washington. (n.d.) *Meaningful Makeovers*. Retrieved January 2019, from <http://cultivatelearning.uw.edu/meaningfulmakeover/>

Quality Interactions Early Years

Charterhatch Infant School. (2017). Case Study – Adult Interactions Charterhatch Infant School. April 4, 2019. <https://www.youtube.com/watch?v=efeizNuuEo0>

How a Child's Brain Develops Through Early Experiences

National Society for the Prevention of Cruelty to Children (NSPCC). (2017). April 4, 2019.

<https://www.youtube.com/watch?v=hMyDFYSkZSU>

Ignite Bilingual Learning

I-LABS University of Washington. (2017). Ignite Bilingual Learning. April 4, 2019

<https://www.youtube.com/watch?v=HE5fBAS6gf4>

Importance of Play Video <http://www.easternct.edu/cece/e-clip-importance-of-play/>

InBrief: Executive Function: Skills for Life and Learning

Center on the Developing Child at Harvard University. (2012) InBrief: Executive Function: Skills for Life and Learning. April 4, 2019.

https://www.youtube.com/watch?v=efCq_vHUMqs

Building Positive Relationships with Young Children

Center for Early Childhood Education at Eastern Connecticut State University, (2016). Building Positive Relationships with Young Children. April 4, 2019.

<https://www.youtube.com/watch?v=nQixEKut8bM>



Written Resources

10 Tips to Enhance Your Outdoor Play Space. Retrieved October 2018 from <https://eclkc.ohs.acf.hhs.gov/learning-environments/article/10-tips-enhance-your-outdoor-play-space>

CPSC Safety Alert: Trampoline Safety. Retrieved October 2018 from [https://www.cpsc.gov/PageFiles/137868/085 Trampoline Safety.pdf](https://www.cpsc.gov/PageFiles/137868/085%20Trampoline%20Safety.pdf)

The Guiding Principles for Outdoor Teaching and Learning. Retrieved October 2018 from <http://drhelenbilton.com/wp-content/uploads/2013/12/The-guiding-principles-for-outdoor-teaching-and-learning..pdf>

Handbook for Public Playground Safety. Retrieved October 2018 from <https://www.cpsc.gov/s3fs-public/325.pdf>

Heat Exhaustion, Retrieved October 2018 from <https://www.mayoclinic.org/diseases-conditions/heat-exhaustion/symptoms-causes/syc-20373250>

How Can I Protect My Children from the Sun? Retrieved October 2018 from https://www.cdc.gov/cancer/skin/basic_info/children.htm



SECTION 4: PROGRAM SUPPORTS

Early Achievers



What is Early Achievers?

Early Achievers is a framework for improving the quality of early care in Washington to ensure that:

- Children have access to high-quality early learning experiences that help them develop the skills they need to be successful in school and beyond.
- Parents can find high-quality child care and early learning programs that fit their needs by providing evidence-based information about facility quality.
- Early learning professionals have access to the resources and supports they need to provide quality care that supports each child’s learning and development.

Early Achievers is building a state-wide system of high quality early learning by bringing families, early learning professionals, and resources together to support each child’s learning and development.

How does Early Achievers work?

Early Achievers uses an easy-to-understand rating system to track growth in quality improvement of participating early care providers. At Levels 1 and 2, early learning professionals are “participating in quality improvement” through training and activities. Facilities that are rated Levels 3–5 have achieved a “quality level of excellence” through an on-site evaluation.



Early Achievers ratings are evidence-based so you can feel confident about your child care choice. You can find your providers participation and rating status at www.del.wa.gov/check.

Ask your child care provider about Early Achievers today!

Because Quality Matters.

www.del.wa.gov | www.facebook.com/WashingtonDEL | twitter.com/DEL_wa

SECTION 4:
PROGRAM SUPPORTS



DCYF Statewide Offices

Department of Children, Youth, and Families Regional Structure

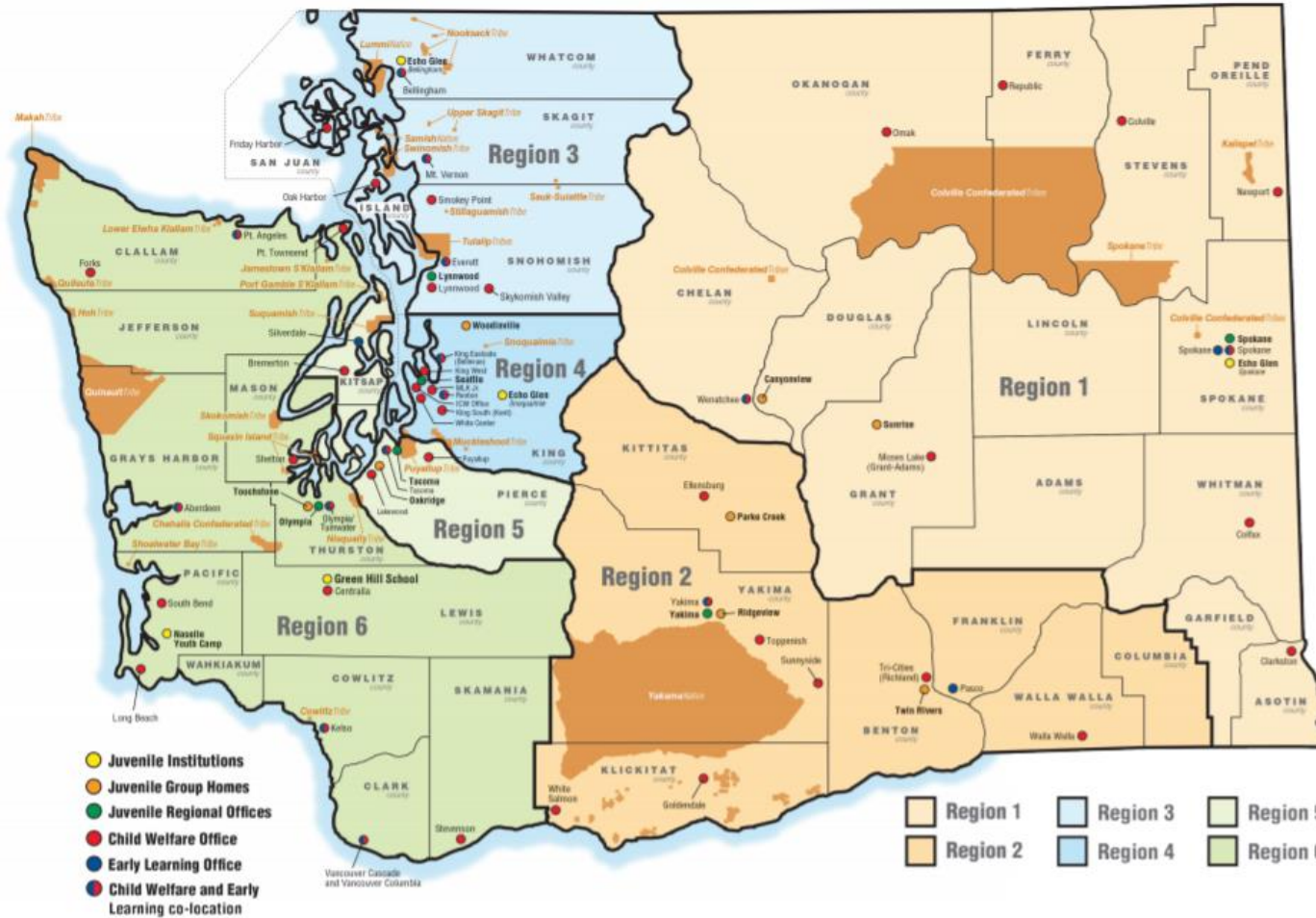

SECTION 4:
PROGRAM SUPPORTS



Electronic Attendance System

Check children in/out with
just a few simple taps!

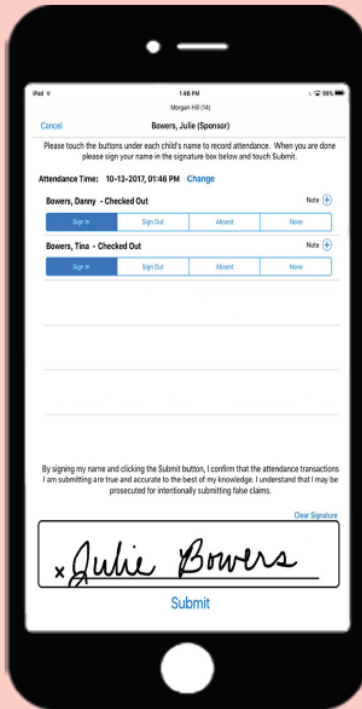

- ▶ Providers have many options on which kind of device to use - a variety of devices are compatible with the electronic attendance system.
- ▶ Child information is kept confidential.

Stay Connected

- ▶ Learn more about DCYF's attendance system by visiting <http://www.dcyf.wa.gov/services/early-learning-providers/electronic-attendance-system/>
- ▶ Find us on Facebook:
Washington-State-Department-of-Children-Youth-and-Families
- ▶ Look for implementation in your child care facility to occur in spring of 2018
- ▶ **Electronic Attendance General Questions**
 - ▶ Contact DCYF's subsidy team at electronic.attendance@dcyf.wa.gov or 360-725-4430
- ▶ **Technical Support**
 - ▶ Helpdesk number: 1-844-704-6777
 - ▶ Link for additional support:
<http://www.dcyf.wa.gov/services/early-learning-providers/electronic-attendance-system/training>



Electronic Attendance System



Creating an Electronic Child Care Attendance System
Making it simple and easy to use while reducing billing inaccuracies



SECTION 5: PROFESSIONAL DEVELOPMENT AND QUALIFICATIONS

Chart of Related Credentials

Role	Staff Qualification	Related Credentials
<ul style="list-style-type: none"> Center Director Assistant Director Program Supervisor 	WA ECE State Certificate (47 credits)	One of the following: <ol style="list-style-type: none"> Associate degree in ECE or related Bachelor's degree in ECE or related A valid Washington State Teaching Certificate with an endorsement in Early Childhood Education (Prenatal-Grade 3) or Early Childhood Special Education 1 year ECE certificate with minimum of 45 aligned credits or related Montessori Accreditation Council for Teacher Education (MACTE) accredited teacher credential in infant/toddler Montessori Accreditation Council for Teacher Education (MACTE) accredited teacher credential in ECE Association Montessori Internationale diploma in assistants to infancy (B-3) Association Montessori Internationale diploma in primary (age 3-6) A current CDA + 35 aligned college credits* 47 aligned college credits*
Center Lead Family Home Licensee	WA ECE Short Certificate (20 credits)	Options Above OR one of the following: <ol style="list-style-type: none"> 20 aligned college credits* A current CDA + 8 aligned college credits*
Center Assistant Family Home Assistant	WA ECE Initial Certificate (12 credits)	Options Above OR one of the following: <ol style="list-style-type: none"> Military Modules A current CDA 12 aligned college credits*
Aides	HS Diploma or Equivalent; or enrolled	Options Above OR one of the following: <ol style="list-style-type: none"> GED A current CDA Initial Certificate

SECTION 5:
PROFESSIONAL DEVELOPMENT
AND QUALIFICATIONS



General Staff Qualifications

Family Homes	Age	Minimum Hiring Requirement	Update*	Timeline
Family Home Owner	18	High School Diploma	Initial Cert (12 credits)	5 years
			Short Certificate (20 credits)	2 years from completing Initial Certificate
Family Home Lead Teacher	18	High School Diploma	Initial Cert (12 credits)	5 years
Family Home Assistant Teacher	18	High School Diploma	Initial Cert (12 credits)	5 years
Family Home Aide	14	High School Diploma OR Enrolled	High School Diploma OR Enrolled	N/A
Family Home Volunteer	14	None Required	None	N/A
Centers	Age	Minimum Hiring Requirement	Update*	Timeline
Center Director	18	State Certificate (47 credits)	State Cert (47 credits)	5 Years
Center Assistant Director	18	State Certificate (47 credits)	State Cert (47 credits)	5 years
Center Program Supervisor	18	State Certificate (47 credits)	State Cert (47 credits)	5 years
Center Lead Teacher	18	High School Diploma	Initial Certificate (12 credits)	5 years
			Short Certificate (20 credits)	2 additional years (7 years total)
Center Assistant Teacher	18	High School Diploma	Initial Cert (12 credits)	5 years
Center Aide	14	High School Diploma OR Enrolled	High School Diploma OR Enrolled	N/A
Center Volunteer	14	None Required	None	N/A



Training Requirements

Role	Training Requirements	In-Service Requirements
Family Home Licensee Center Director Assistant Director Program Supervisor	<ul style="list-style-type: none"> ▪ Licensing Orientation (if applicable) ▪ Child Care Basics* ▪ First Aid/CPR ▪ Blood Borne Pathogens ▪ Food Handlers Permit (if applicable) ▪ Safe Sleep (if applicable) ▪ Child Restraint (if applicable) 	<ul style="list-style-type: none"> ▪ 10-hour Annual In-service Training ▪ Enhancing Quality of Early Learning
Lead Teacher	<ul style="list-style-type: none"> ▪ Child Care Basics* ▪ First Aid/CPR ▪ Blood Borne Pathogens ▪ Food Handlers Permit (if applicable) ▪ Safe Sleep (if applicable) ▪ Child Restraint (if applicable) 	<ul style="list-style-type: none"> ▪ 10-hour Annual In-service Training ▪ Enhancing Quality of Early Learning
Assistant Teacher	<ul style="list-style-type: none"> ▪ Child Care Basics* ▪ First Aid/CPR ▪ Blood Borne Pathogens ▪ Food Handlers Permit (if applicable) ▪ Safe Sleep (if applicable) 	<ul style="list-style-type: none"> ▪ 10-hour Annual In-service Training ▪ Enhancing Quality of Early Learning
Aide	<ul style="list-style-type: none"> ▪ Child Care Basics* ▪ Blood Borne Pathogens ▪ Food Handlers Permit (if applicable) ▪ Safe Sleep (if applicable) 	<ul style="list-style-type: none"> ▪ 10 hour Annual In-service Training
Volunteer	<ul style="list-style-type: none"> ▪ Blood Borne Pathogens ▪ Safe Sleep (if applicable) ▪ Health and Safety Trainings – Recognizing and Reporting Abuse, Emergency Preparedness, Serving Children Experiencing Homelessness, Prevention of Shaken Baby Syndrome (if applicable) 	<ul style="list-style-type: none"> ▪ N/A



SECTION 6: POSTERS AND VISUALS

Crib Standards



www.cpsc.gov

Child Care Providers

Your Guide to New Crib Standards

Beginning **December 28, 2012**, any crib provided by child care facilities and family child care homes must meet new and improved federal safety standards. The new standards take effect for manufacturers, retailers, importers and distributors on **June 28, 2011**, addressing deadly hazards previously seen with traditional drop-side rails, requiring more durable hardware and parts and mandating more rigorous testing.

What you should know...

- This is more than a drop side issue. Immobilizing your current crib will not make it compliant.
- You cannot determine compliance by looking at the product.
- The new standards apply to all full-size and non full-size cribs including wood, metal and stackable cribs.
- If you purchase a crib prior to the June 28, 2011 effective date and you are unsure it meets the new federal standard, CPSC recommends that you verify the crib meets the standard by asking for proof.
 - Ask the manufacturer, retailer, importer or distributor to show a Certificate of Compliance. The document must:
 - Describe the product
 - Give name, full mailing address and telephone number for importer or domestic manufacturer
 - Identify the rule for which it complies (16 CFR 1219 or 1220)
 - Give name, full mailing address, email address and telephone number for the records keeper and location of testing lab
 - Give date and location of manufacture and testing
 - The crib must also have a label attached with the date of manufacture

What you should do...

- All child care facilities, family child care homes, and places of public accommodation:
 - Must prepare to replace their current cribs with new, compliant cribs before December 28, 2012.
 - Should not resell, donate or give away a crib that does not meet the new crib standards.
- Dispose of older, noncompliant cribs in a manner that the cribs cannot be reassembled and used.
- Noncompliant cribs should not be resold through online auction sites or donated to local thrift stores. CPSC recommends disassembling the crib before discarding it.

Pub.5023
042011





Diaper Changing Poster

How to Change a Diaper

Before You Begin

Gather the diapering supplies so they are within arm's reach of the changing surface.

Supplies need to include:

- A clean diaper
- Disposable diaper wipes
- Disposable latex-free plastic gloves
- Diaper ointment (use only with parental consent)
- A garbage can lined with a plastic bag—with a tight fitting lid that can be opened without using your hands.

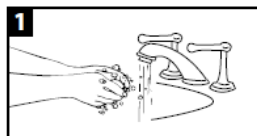

1 Wash your hands with soap and warm running water. Use clean paper towels to dry your hands. Always use a paper towel to turn the water off. Clean, non-latex disposable gloves are optional.

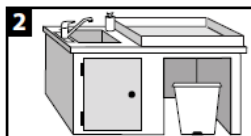

2 Prepare the diapering area. Be sure the diapering supplies and garbage can are within reach.



3 Place the child on the diapering surface. Do not use safety belts. **Always maintain contact with the child.**

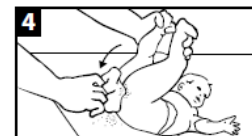

4 Remove the diaper. Use wipes to clean the child's bottom from front to back. Use a clean wipe for each stroke.



5 Throw away or bag the dirty items. If using gloves, remove and throw them away.

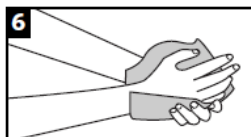

6 Clean your hands (even if you used gloves). Use soap and warm running water **only if you can maintain contact with the child.** Use disposables wipes otherwise.



7 Put a clean diaper on the child and then dress the child.



8 Wash the child's hands with soap and warm running water. Return the child to a safe area.



9 Clean, rinse, and disinfect the diapering area, equipment, and supplies touched. Be sure to leave the disinfectant on the table long enough for disinfection to occur.

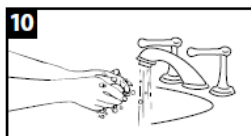

10 Wash your hands with soap and warm running water (even if you used gloves).



Hand Washing Poster



Be a Germ-Buster...
WASH YOUR HANDS!

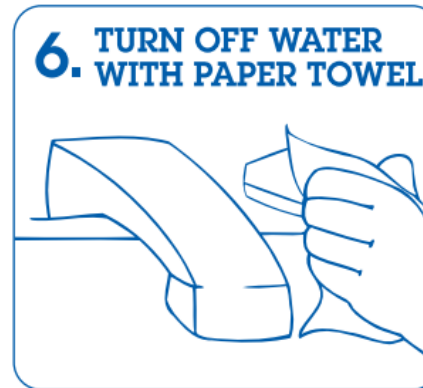



Bare is Best

BARE is Best!

for your baby's sleep environment



Keep your Baby Cozy

- Always place baby on back to sleep
- Use a crib that meets current CPSC standards
- Keep pillows, quilts, comforters and cushions out of baby's crib, bassinet or play yard
- Use a firm, tight-fitting mattress
- Positioning devices are unnecessary and can be deadly
- For warmth, dress baby in footed pajamas

Without the Clutter



Never add pillows, quilts, comforters or cushions to your baby's crib, bassinet or play yard.

Nearly half of the infant crib deaths and two-thirds of bassinet deaths reported to CPSC each year are suffocations from a baby being placed on top of pillows and thick quilts or because of overcrowding in baby's sleep environment.





NSN 12-5 U.S. DEPARTMENT OF COMMERCE PRODUCT SAFETY COMMISSION www.CPSC.gov



Window Coverings



CPSC Safety Alert

Are Your Window Coverings Safe?

The U.S. Consumer Product Safety Commission (CPSC) has identified window coverings with cords as one of the top five hidden hazards in the home. To prevent tragic child strangulations, CPSC recommends the use of cordless window coverings in all homes where children live or visit.

About once a month a child between 7 months and 10 years old dies from window cord strangulation and another child suffers a near strangulation. In recent years, CPSC has recalled over five million window coverings, including Roman shades, roller and roll-up blinds, vertical and horizontal blinds.

Strangulation deaths and injuries can occur anywhere in the house where a window covering with a cord is installed. Children can wrap window covering cords around their necks or can pull cords that are not clearly visible but are accessible and become entangled in the loops. These incidents happen quickly and silently.

Window covering cords present the following four deadly hazards:

1

Pull Cords:

Children can strangle when they wrap the cord around their necks or become trapped in the loop created when loose cords get entangled. Even if cleats are used to wrap excess pull cords, if installed within the child's reach, the cords above the cleat present a hazard.



2

Looped Bead Chains or Nylon Cords:

Children can strangle in the free-standing loops.

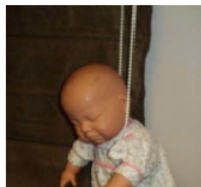

CPSC Safety Alert

3

Inner Cords of Roman Shades

- Children can pull out an exposed inner cord on the back side of Roman shades, wrap it around their necks and strangle.
- Children can place their necks in the opening between the fabric and cord and strangle.



4

Lifting Loops of Roll-up Blinds

- If the lifting loops (that raise and lower the blinds) slide off the side of the blind, they form a free-standing loop in which a child can become entangled and strangle.
- Children can place their necks between the lifting loop and the roll-up blind material and strangle.



CPSC offers the following safety tips to prevent deaths and injuries associated with window covering cords:

- Examine all shades and blinds in the home. CPSC recommends the use of cordless window coverings in all homes where children live or visit. Make sure there are no accessible cords on the front, side, or back of the product.
- Do not place cribs, beds, and furniture close to the windows because children can climb on them and gain access to the cords.
- Make loose cords inaccessible.
- If the window shade has looped bead chains or nylon cords, install tension devices to keep the cord taut.

Note: Most window blinds sold prior to November 2000 have inner cords (for raising the slats of the blinds) that can be pulled by a child and form a loop in which the child's neck can entangle. Consumers should immediately repair these types of blinds. For a free repair kit, call the Window Covering Safety Council at 800-506-4636 or visit windowcoverings.org. Consumers should know that WCSC's retrofit kits do not address the dangling pull cord hazard associated with many common window blinds.

5009.0413



Nutrition

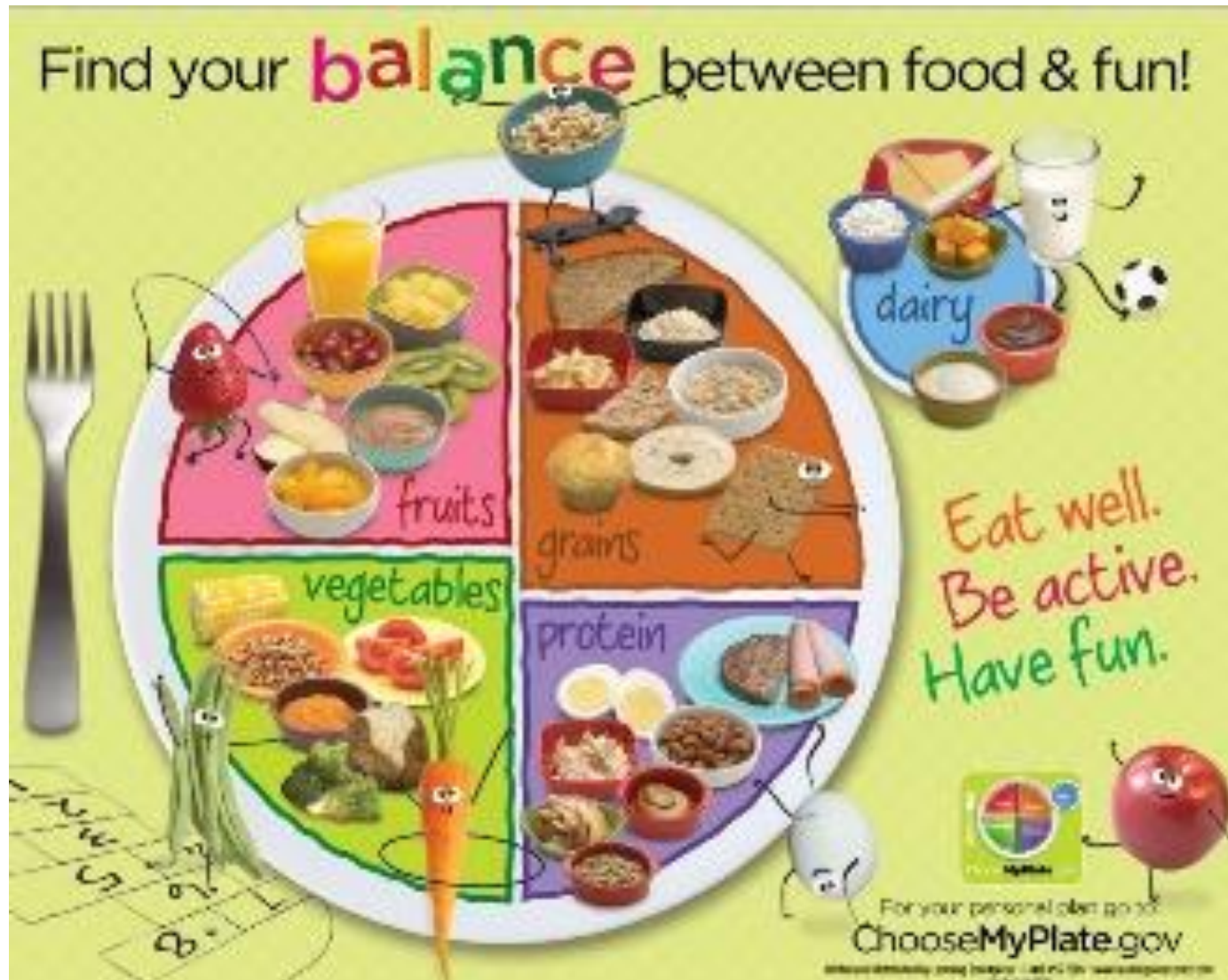



What's MyPlate All About?



USDA United States Department of Agriculture
Center for Nutrition Policy and Promotion

SECTION 6:
POSTERS AND VISUALS

SOURCES CITED

American Society for Testing and Materials, Retrieved October 2018 from https://www.astm.org/SNEWS/DECEMBER_2007/word_dec07.html

Caring for Our Children, 3rd Edition. National Health and Safety Performance Standards: Guidelines for Early Care and Education Programs, Retrieved October 2018, from http://nrckids.org/files/CFOC3_updated_final.pdf

Centers for Disease Control and Prevention (CDC), Retrieved from <https://searchhealthit.techtarget.com/definition/Centers-for-Disease-Control-and-Prevention-CDC>, October 2018

Certification and Declaration Programs: The Safety Equipment Institute, Retrieved October 2018, <https://www.astm.org/CERTIFICATION/>

Consumer Protection Safety Commission. (2013, June). CPSC Safety Alert: Trampoline Safety [Press release]. Retrieved October, 2018, from [https://www.cpsc.gov/PageFiles/137868/085 Trampoline Safety.pdf](https://www.cpsc.gov/PageFiles/137868/085%20Trampoline%20Safety.pdf)

Cultivate Learning, University of Washington. (n.d.) *Meaningful Makeovers*. Retrieved January 2019, from <http://cultivatelearning.uw.edu/meaningfulmakeover/>

Department of Children, Youth, and Families. (n.d.) *Career Portal*. Retrieved January 2019, from <https://ececareers.del.wa.gov/>

Department of Children, Youth, and Families. (n.d.) *ECEAP*. Retrieved January 2019, from [https://www.dcyf.wa.gov/sites/default/files/pdf/eceap/2018-19 ECEAP Performance Standards.pdf](https://www.dcyf.wa.gov/sites/default/files/pdf/eceap/2018-19_ECEAP_Performance_Standards.pdf)

Department of Children, Youth, and Families. (n.d.) *Family, Friend, and Neighbor Providers*. Retrieved January 2019, from <https://www.dcyf.wa.gov/services/earlylearning-childcare/ffn>.

Department of Early Learning. (2012). *Washington State Early Learning and Development Guidelines*. Retrieved January 2019 from <https://del.wa.gov/sites/default/files/imported/publications/development/docs/guidelines.pdf>.

Eastern Connecticut State University. (2011). *The Importance of Play*. The Center for Early Childhood Education. Retrieved February 2019 from <http://www.easternct.edu/cece/e-clip-importance-of-play/>.



Head Start: Early Childhood Learning & Knowledge Center. (n.d.) *Head Start Policy and Regulations*. Retrieved January 2019, from <https://eclkc.ohs.acf.hhs.gov/policy/45-cfr-chap-xiii>

Heat Exhaustion. (2017, December 14). Retrieved October, 2018, from <https://www.mayoclinic.org/diseases-conditions/heat-exhaustion/symptoms-causes/syc-20373250>

Hinton, H. B. (n.d.). The Guiding Principles for Outdoor Play. Retrieved October, 2018, from <http://drhelenbilton.com/wp-content/uploads/2013/12/The-guiding-principles-for-outdoor-teaching-and-learning..pdf>

How Can I Protect My Children from the Sun? (2018, April 23). Retrieved October 2018, from https://www.cdc.gov/cancer/skin/basic_info/children.htm

Nature-Based Learning and Development. Retrieved October 2018, from <https://eclkc.ohs.acf.hhs.gov/learning-environments/article/nature-based-learning-development>

Public Playground Safety Handbook (Rep.). (2015, December 29). Retrieved October 2018, from US Consumer Product Safety Commission website: <https://www.cpsc.gov/s3fs-public/325.pdf>

SB 5357 - 2017-18 Establishing a Pilot Project to License Outdoor Early Learning and Child Care Programs. (n.d.). Retrieved October, 2018, from <http://apps2.leg.wa.gov/billsummary?BillNumber=5357&Year=2017&BillNumber=5357&Year=2017>

Strauss, V. (2015, September 05). The decline of play in preschoolers — and the rise in sensory issues [Web log post]. Retrieved October, 2018, from https://www.washingtonpost.com/news/answer-sheet/wp/2015/09/01/the-decline-of-play-in-preschoolers-and-the-rise-in-sensory-issues/?noredirect=on&utm_term=.8d4fa247aebc

United States, Washington, State Legislature. (2018, June 30). Washington Administrative Code Foundational Standards for Early Learning Programs. [WSR 18-15-001, recodified as § 110-300-0145, filed 7/5/18, effective 7/5/18. Statutory Authority: RCW 43.215.070, 43.215.201 and chapter 42.56 RCW. WSR 18-14-079, § 170-300-0145, filed 6/30/18, effective 8/1/19.] Retrieved October 2018, from <http://app.leg.wa.gov/WAC/default.aspx?cite=110-300-0145>

United States, Washington, State Legislature. (2018, June 30). Washington Administrative Code Foundational Standards for Early Learning Programs. [WSR 18-15-001, recodified as § 110-300-0145, filed 7/5/18, effective 7/5/18. Statutory Authority:



RCW 43.215.070, 43.215.201 and chapter 42.56 RCW. WSR 18-14-079, § 170-300-0145, filed 6/30/18, effective 8/1/19.] Retrieved October 2018, from <http://app.leg.wa.gov/WAC/default.aspx?cite=110-300-0146>

Washington Administrative Code: Foundational Quality Standards for Early Learning Programs. (2018, July 05). Retrieved October 2018, from <http://app.leg.wa.gov/WAC/default.aspx?cite=110-300>

Washington Nature Preschool Association. Retrieved, October 2018 from <https://www.wanpa.org/>

NAEYC Outdoor Resources. Retrieved October 2018 from <https://www.naeyc.org/resources/topics/outdoor>

Outdoor Learning Environment Resources. Retrieved October 2018 from <https://eclkc.ohs.acf.hhs.gov/browse/topic/learning-environments?keyword%5B0%5D=702>

Outdoor Play Benefits. Retrieved November 2018 from <https://eclkc.ohs.acf.hhs.gov/sites/default/files/pdf/outdoor-play-benefits.pdf>

Safety Publications: Playgrounds. Retrieved October 2018 from <https://www.cpsc.gov/safety-education/safety-guides/playgrounds>

Shade Planning for America's Schools, Sun Safety Tips for Schools and What You Can Do: Sun Safety for School Administrators and Board Members. Retrieved October 2018 from <https://www.cdc.gov/cancer/skin/>

Washington Nature Preschool Association. Retrieved October 2018 from <https://www.wanpa.org/>